1. Cyber-Physical Systems (CPS) and IoT Integration

Introduction

A Cyber-Physical System (CPS) integrates computing, networking, and physical processes. Sensors monitor physical processes, and software systems control them in real time.

The Cyber-Physical System interacts with the physical world through sensors and actuators.

When CPS integrates with the Internet of Things, devices can communicate and make intelligent decisions.

Components of CPS

- Sensors
- Collect data from the environment.
- Embedded System
- Processes sensor data.
- Communication Network
- Transfers information between devices.
- Actuators
- Perform physical actions.

CPS–IoT Integration Architecture

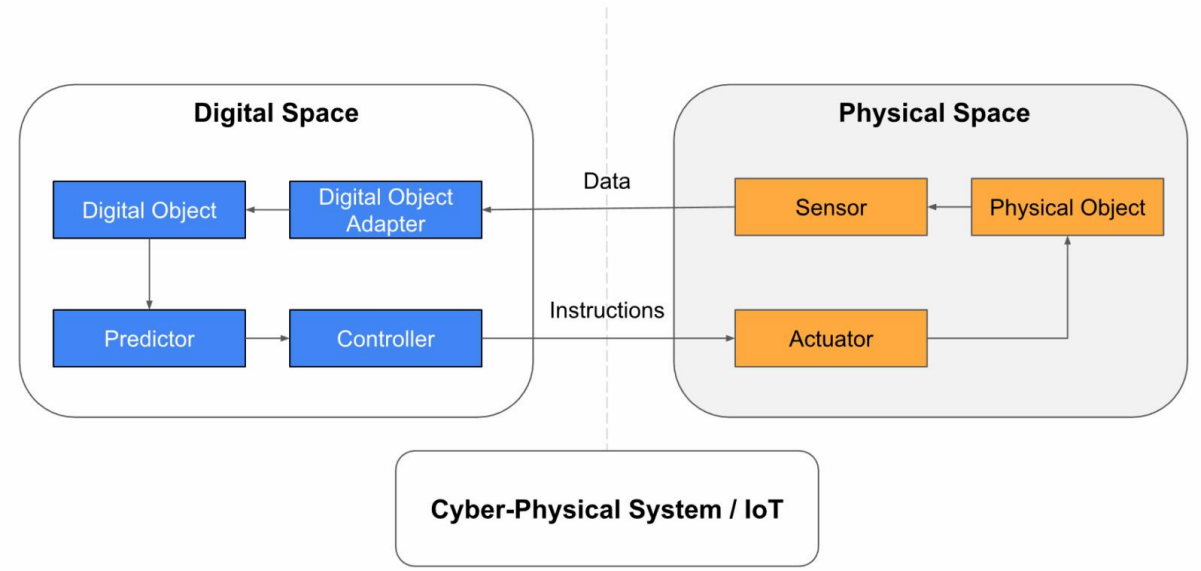

Introduction

Cyber-Physical Systems (CPS) integrated with Internet of Things (IoT) create intelligent systems where **physical devices interact with computational systems through networks**.

In this architecture:

- **Sensors collect data from the physical environment**
- **Embedded systems process the data**
- **Networks transmit information**
- **Cloud or edge systems perform analytics**
- **Actuators perform actions in the physical world**

This integration enables **real-time monitoring, control, and automation** in modern applications such as **smart cities, healthcare systems, autonomous vehicles, and industrial automation**.

Layers of CPS–IoT Integration Architecture

A CPS–IoT system is generally organized into **five major layers**.

1. Physical Layer (Sensing and Actuation Layer)

This is the **lowest layer** of the architecture where interaction with the **physical environment** occurs.

Components

- Sensors
- Actuators
- Embedded controllers
- Physical devices

Functions

- Collect environmental data
- Perform physical actions

Examples

- Temperature sensors
- Smart cameras
- Motion detectors
- Motors and robotic arms

Example Scenario

In a **smart agriculture system**, sensors measure:

- Soil moisture
- Temperature
- Humidity

Actuators then control **irrigation systems** automatically.

2. Network / Communication Layer

This layer is responsible for **data transmission between devices and computing systems**.

Functions

- Device connectivity
- Data transmission
- Network management

Communication Technologies

Technology	Usage
Wi-Fi	Local wireless communication
Bluetooth	Short-range communication
ZigBee	Low-power IoT communication
5G	High-speed real-time communication
Ethernet	Wired communication

Example

Smart meters send energy usage data to a central server through a communication network.

3. Edge / Fog Computing Layer

This layer performs **local data processing near the data source**.

Purpose

- Reduce latency
- Decrease network traffic
- Provide quick real-time responses

Components

- Edge gateways
- Fog nodes
- Local servers

Example

A **smart surveillance camera** processes video locally to detect suspicious activity without sending all video data to the cloud.

Benefits

- Faster decision-making
- Reduced bandwidth usage
- Improved system efficiency

4. Data Processing / Cloud Layer

This layer performs **large-scale data processing and storage**.

Functions

- Big data analytics
- Machine learning processing
- Long-term data storage
- System monitoring

Technologies Used

- Cloud computing platforms
- AI algorithms
- Data analytics tools

Example

A smart city system collects traffic data and analyzes it in the cloud to optimize traffic signals.

5. Application Layer

The **top layer** provides services to end users.

Functions

- Visualization
- Decision support
- Control applications

Examples of Applications

Application	Description
Smart Healthcare	Remote patient monitoring
Smart Grid	Energy distribution monitoring
Smart Transportation	Traffic management systems
Industrial Automation	Factory process monitoring

Users interact with the system through:

- Mobile applications
- Web dashboards
- Control panels

Working of CPS–IoT Architecture

The working process occurs in the following steps:

1. **Sensors collect real-world data** from the environment.
2. Data is transmitted through the **communication network**.
3. **Edge/Fog nodes perform preliminary processing**.
4. Data is sent to the **cloud for advanced analysis**.
5. The system generates **control decisions**.
6. **Actuators execute actions** in the physical environment.

Applications

- Smart grids
- Autonomous vehicles
- Healthcare monitoring systems
- Industrial automation

2. Edge and Fog Computing

With the rapid growth of **Internet-connected devices**, large amounts of data are generated every second. Traditionally, this data is processed in centralized cloud servers. However, many applications require **real-time responses and low latency**, which cannot always be achieved through cloud computing alone.

To solve this issue, two distributed computing paradigms are used:

- **Edge Computing**

- **Fog Computing**

Both approaches bring computation closer to the devices that generate data, improving performance and reducing network delays.

Edge Computing

Definition

Edge computing is a computing model in which **data processing occurs near the data source (edge devices)** rather than sending all data to centralized cloud servers.

In this approach, **smart devices or local gateways perform data analysis and decision-making**.

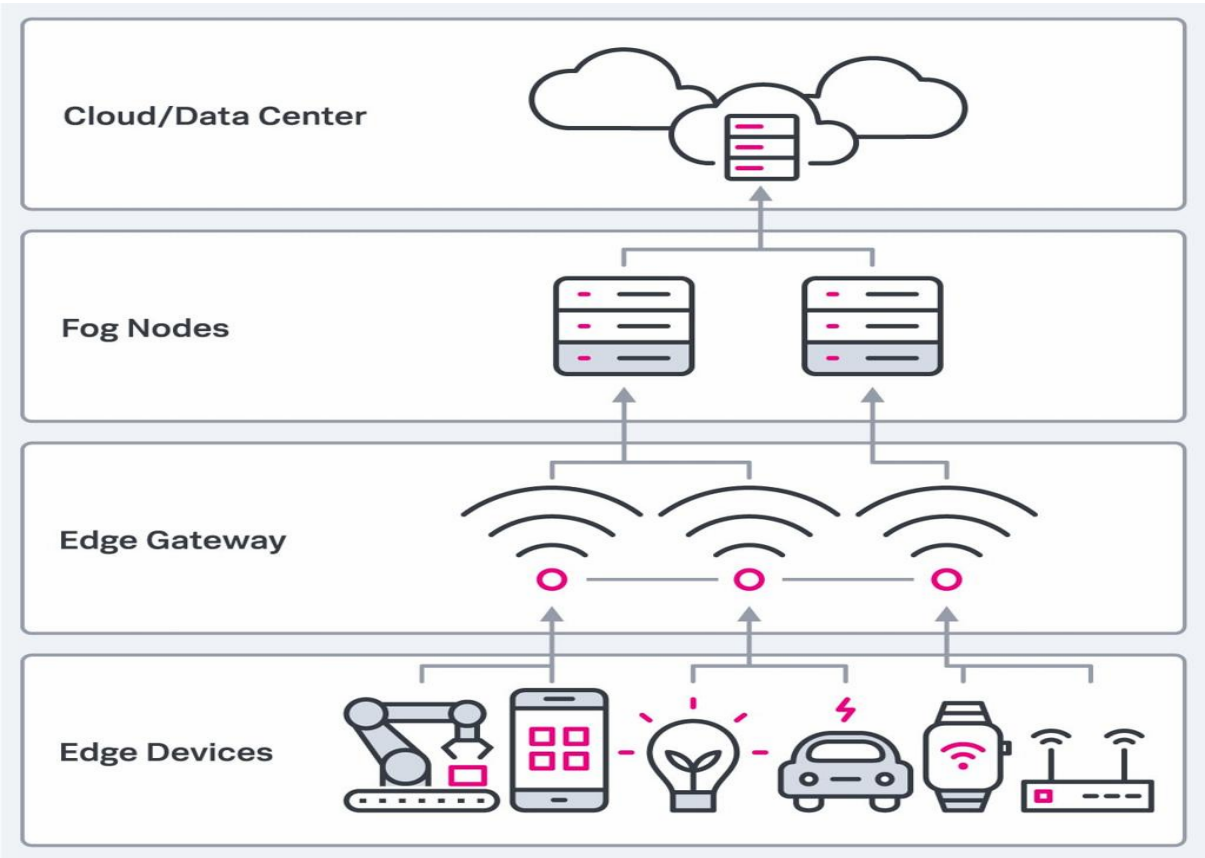

Components of Edge Computing

1. IoT Devices / Sensors
    - Collect real-world data.
2. Edge Devices / Gateways
    - Perform local data processing.
3. Network Layer

- Connect devices to servers or cloud systems.

4. Cloud Infrastructure
    - Performs advanced analytics and long-term storage.

Working of Edge Computing

- Sensors collect data from the environment.
- Data is transmitted to edge devices or gateways.
- Edge devices perform local processing and filtering.
- Only important data is sent to the cloud for further analysis.

Advantages of Edge Computing

- Low latency processing
- Reduced bandwidth usage
- Faster decision making
- Improved reliability
- Better data privacy

Applications of Edge Computing

Edge computing is widely used in:

Application	Description
Smart cities	Traffic monitoring systems
Healthcare	Real-time patient monitoring
Autonomous vehicles	Instant decision making
Industrial automation	Machine monitoring

Fog Computing

Definition

Fog computing is a distributed computing model that extends cloud computing by placing processing, storage, and networking services between edge devices and the cloud.

The term Fog Computing was introduced by Cisco.

Fog computing creates a hierarchical architecture that supports large-scale IoT networks.

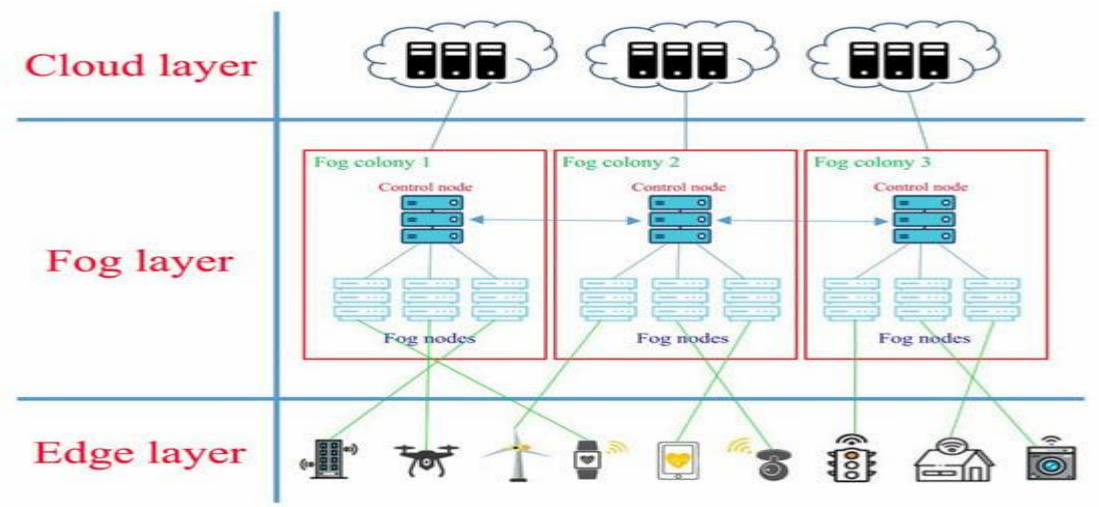

Layers in Fog Computing

1. **Device Layer**
   - Sensors and IoT devices collect data.
2. **Fog Layer**
   - Intermediate nodes perform data processing.
3. **Cloud Layer**
   - Advanced analytics and storage.

Working of Fog Computing

1. IoT devices collect data.
2. Data is sent to **fog nodes** such as routers or gateways.
3. Fog nodes process and filter the data.
4. Selected data is sent to cloud servers for further analysis.

Advantages of Fog Computing

- Reduced network congestion
- Lower latency
- Improved scalability
- Enhanced security
- Efficient resource utilization

Applications of Fog Computing

Fog computing is used in:

Application	Description
Smart transportation	Traffic signal control
Smart grids	Energy distribution monitoring
Industrial IoT	Factory automation
Smart healthcare	Remote medical monitoring

Difference Between Edge Computing and Fog Computing

Feature	Edge Computing	Fog Computing
Processing Location	Near the data source	Between edge and cloud
Architecture	Device-level processing	Multi-layer architecture
Data Processing	Directly on edge devices	On intermediate fog nodes
Latency	Very low	Low
Example	Smart camera processing video locally	Gateway analyzing data from multiple sensors

Benefits in Real-Time Systems

Both edge and fog computing improve real-time system performance by:

- Reducing response time
- Improving reliability
- Enabling real-time analytics
- Supporting large-scale IoT deployments

These technologies are essential for **modern cyber-physical and IoT systems**.

Challenges

Some challenges include:

- Security vulnerabilities
- Resource management
- Device interoperability
- Data privacy issues
- Complex system management

Machine Learning and AI in Real-Time Applications

Introduction

Modern real-time systems increasingly use **Artificial Intelligence and Machine Learning** to analyze data and make decisions.

Examples include:

- Autonomous driving
- Healthcare monitoring
- Fraud detection

Role of Machine Learning

Machine learning algorithms can:

- Predict system behavior
- Detect anomalies
- Optimize performance

Types of Machine Learning Used

Type	Description
Supervised Learning	Uses labeled training data
Unsupervised Learning	Finds hidden patterns
Reinforcement Learning	Learns through interaction

Applications

- Predictive maintenance in industries
- Real-time traffic prediction
- Smart healthcare monitoring

Security and Safety Challenges in Real-Time Systems

Introduction

Real-time systems often operate in **critical environments**, so both **security and safety** are essential.

Security protects systems from **malicious attacks**, while safety ensures systems operate **without causing harm**.

Security Challenges

1. Unauthorized access
2. Data tampering
3. Network attacks
4. Malware attacks

Safety Challenges

1. Hardware failures
2. Software bugs
3. System overload
4. Communication delays

Security Mechanisms

- Authentication
- Encryption
- Access control
- Intrusion detection systems

Safety Techniques

- Redundancy
- Fault tolerance
- Error detection mechanisms

Industry Trends and Future Directions in Real-Time System Design

Introduction

Real-time systems are evolving rapidly due to advances in **AI, IoT, and cloud computing**.

Major Trends

1. AI-driven Real-Time Systems

Artificial intelligence improves system efficiency and decision making.

2. Autonomous Systems

Examples include:

- Self-driving cars
- Autonomous drones

3. Digital Twins

A **digital twin** is a virtual representation of a physical system.

It helps monitor and optimize real systems.

4. 5G-enabled Real-Time Systems

5G networks provide:

- Ultra-low latency
- High data speed

Implementation and Analysis of Real-Time Systems using an RTOS

Introduction

A **Real-Time Operating System** manages task scheduling and resource allocation in real-time systems.

Examples include:

- **FreeRTOS**
- **VxWorks**

Implementation Steps

1. Identify system tasks
2. Assign task priorities
3. Implement task scheduling
4. Use synchronization mechanisms

Analysis of Real-Time Systems

Important factors include:

- Task execution time
- Response time
- Deadline compliance

Performance Evaluation and Optimization of Real-Time Tasks

Introduction

Performance evaluation ensures real-time tasks meet **timing constraints**.

Performance Metrics

Metric	Description
Response Time	Time taken to respond to an event
Throughput	Number of tasks completed
CPU Utilization	Percentage of CPU usage
Latency	Delay in processing

Optimization Techniques

1. Efficient scheduling algorithms
2. Load balancing
3. Task prioritization
4. Memory optimization

Design and Simulation of Real-Time Communication Protocols

Introduction

Communication protocols define **rules for data exchange between devices** in real-time systems.

Important Real-Time Protocols

Examples include:

- **CAN Bus**
- **Time-Sensitive Networking**
- **MQTT**

Simulation Tools

Protocols are tested using simulation tools such as:

- NS-3
- MATLAB
- OMNeT++

Simulation helps analyze:

- Network delays
- Packet loss
- System performance

Modeling and Analysis of a Real-Time System using Formal Methods

Introduction

Formal methods use **mathematical techniques to model and verify real-time systems**.

They help detect design errors early in development.

Common Formal Modeling Techniques

1. Finite State Machines (FSM)

System behavior is represented using **states and transitions**.

Example:

```
Idle → Processing → Completed
```

2. Petri Nets

Petri Nets model **concurrent systems** and task interactions.

Components:

- Places
- Transitions
- Tokens

3. Timed Automata

Used to model **time constraints** in real-time systems.

Benefits of Formal Methods

- Detect design errors early
- Improve system reliability
- Ensure correctness of real-time behavior

Summary

Topic	Key Idea
CPS and IoT	Integration of computing with physical processes
Edge & Fog Computing	Low latency data processing
AI in Real-Time Systems	Intelligent decision making
Security & Safety	Protect systems from attacks and failures
Industry Trends	AI, 5G, digital twins
RTOS Implementation	Managing tasks and scheduling
Performance Evaluation	Measuring and optimizing system efficiency
Communication Protocols	Reliable data exchange
Formal Methods	Mathematical modeling and verification